

STANDARD DEPARTURE CHART  
INSTRUMENT (SID)

RIO DE JANEIRO / Galeão - Antônio Carlos Jobim, INTL (SBGL)

RWY 28 / 33

KOTLI 1A, 1B

AD ELEV: 28'

TA 7000'	TWR GALEÃO 118.00 118.20 121.50	APP RIO 133.30 126.20 119.00 120.55 121.50	APP SÃO PAULO 120.85 125.60 129.00 134.90 121.50	ACC CURITIBA 124.00 125.35 128.25 121.50
----------	------------------------------------	--	--	---

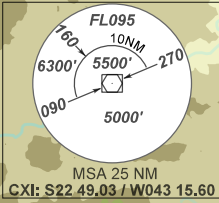

ALT, ELEV, HGT: FT  
DIST: NM  
BRG: MAG  
VA/CHG: 06' W

- 1 - Gradiente MNM de subida:  
MNM climb gradient:
- RWY 28: 5,0% até/until 7000', após/after 3,3%.
  - RWY 33: 5,0% até/until 7000', após/after 3,3%.
- 2 - Observar compulsoriamente a seções INS da AIP-MAP.  
INS sections of AIP-MAP shall be observed.

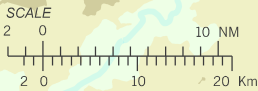

CHANGES: DEC. EL. LAYOUT. PROC.