

NATAL / Augusto Severo, MIL (SBNT)

RN-BRASIL

VOR OU VOR/DME RWY 16R

IAC - SBNT

ATIS 132.65	APP NATAL 119.30 119.65 121.50	TWR NATAL 118.70 122.80(MIL) 121.50	GNDC NATAL 121.90
----------------	-----------------------------------	--	----------------------

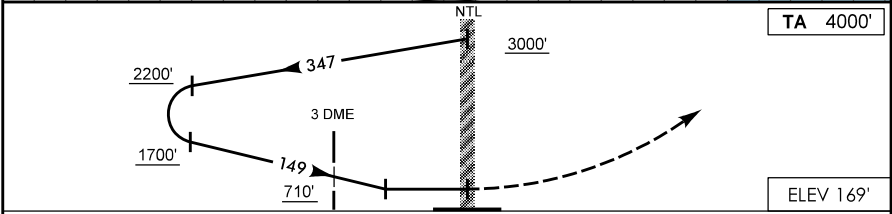
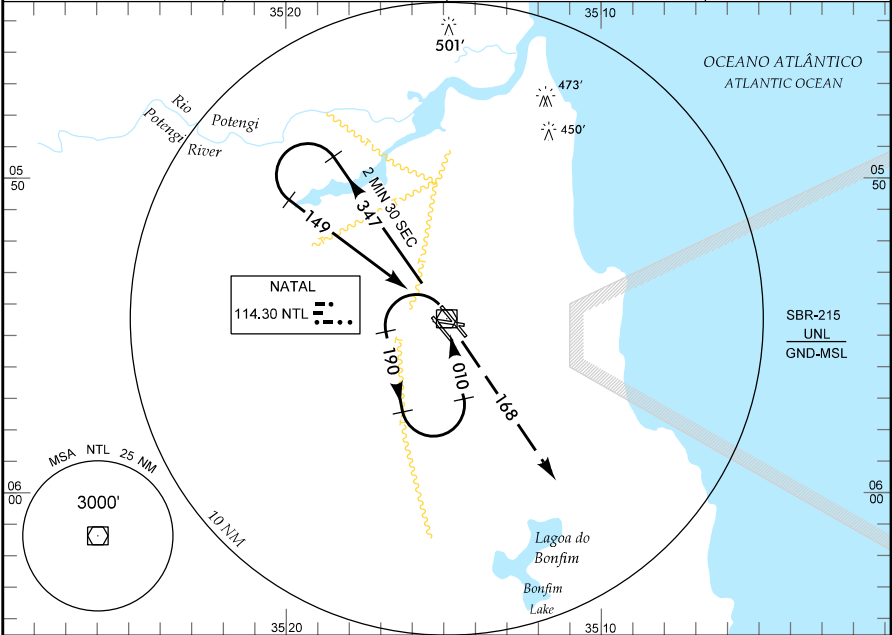

NM

**APROXIMAÇÃO PERDIDA** SUBIR PARA 3000' EM CURVA À DIREITA RDL 168.

**RMK:** ESPERA; IAS MAX 170 KT.

C	POUSO DIRETO RWY 16R		IFR OPS DIURNA / NOTURNA		PARA CIRCULAR			
	A	VOR		VOR/DME				
T		MDA 710'	TETO 600'	MDA 530'	TETO 400'	CAT	MDA	TETO
A	VIS		VIS		A	710'	600'	1600 M
B	1600 M	1600 M		B	760'	2400 M		
C	2400 M	2000 M		C <td>860'</td> <td>700'</td> <td>3600 M</td>		860'	700'	3600 M
D	2800 M			D <td>960'</td> <td>800'</td> <td>4400 M</td>	960'	800'	4400 M	
E	3200 M			E <td></td> <td></td> <td></td>				

RAZÃO DE DESCIDA NA APROXIMAÇÃO FINAL						
KT	090	110	130	150	170	190
FPM	700					

MODIFICAÇÕES/CHANGES: MDA, MINM, OPR.